

3:49

# Tequila

1. This is  
Out on  
T Bone  
Bones

# 414

ALTO SAX 1

UNISON PATTERNS

(A) LATIN ROCK

By CHUCK RIO  
Arranged by MICHAEL SWEENEY

(B) (G MIXOLYDIAN)

LATIN ROCK

7

(9)

(17)

(25)

ALTO SAX 1

29 *fe* 30 *f* 31 32

33

34 35 36

TO CODA

37 38 39 40

*mp* *f*

41

OPT. SOLO (G MIXOLYDIAN)

TPS/GUAR/ ~~TR~~ / PWD

42 43 44

END SOLO

45 46 47 48

49

Bone/Tone

49-52

53 *mf*

54 55 56 57

1. 2.

*f*

58

*fe* *f* *fe* *f*

59 60 61 62

D.S. AL CODA

62 *fe* *f* 64 65

*mf*

66-71

72 *ff*

CODA

# Tequila

ALTO SAX 2

By **CHUCK RIO**

Arranged by **MICHAEL SWEENEY**

UNISON PATTERNS

(A) LATIN ROCK

LATIN ROCK

*mf*

(B) (G MIXOLYDIAN)

LATIN ROCK

7

(9) (8)

(17)

(25)

29 *fp* *f* 31 32

33 34 35 36

37 38 39 40

41 OPT. SOLO (6 MIKOLYDIAN) 42 43 44 *mf* *f*

45 46 47 48 END SOLO

49 4 50 51 52 *mf* 53

54 55 56 57 1. 2. *f*

58 *fp* *f* *fp* *f* 59 60 61 62 D.S. AL CODA

63 *fp* *f* 64 65 66 *mf*

67 CODA 68 69 70 71 72 *ff*

# Tequila

TENOR SAX 1

### UNISON PATTERNS

By **CHUCK RIO**  
Arranged by **MICHAEL SWEENEY**

**(A)** LATIN ROCK

*mf*

**(B)** (C MIKOLYDIAN)

LATIN ROCK

*mf*

**(9)**

**(17)**

*f*

**(25)**

*fp* *f* *fp* *f*

29 *fe* *b*<sup>♭</sup> *f* 30 31 32 *^*

33 34 35 36

37 38 39 40 TO CODA *^*

41 4 41-44 45 *mf*

46 47 48 49

49 SOLO OR OPT. SOLI (C MIXOLYDIAN) 50 51 52

53 54 55 56 1.

57 END SOLO 58 *fe* *f* *fe* *f* 59 60

61 *fe* *f* 62 63 64 65 D.S. AL CODA *mf*

66-71 6 CODA *ff*

# Tequila

TENOR SAX 2

By CHUCK RIO

Arranged by MICHAEL SWEENEY

UNISON PATTERNS

**A** LATIN ROCK

**B** (C MIXOLYDIAN)

LATIN ROCK

**9**

**17**

**25**

29 *fp* *f* 30 31 32  $\wedge$

33

34 35 36

TO CODA  $\oplus$

37 38 39 40

41

4

41-44 45 *mf*

46 47 48 49

49 SOLO OR OPT. SOLI  
(C MIXOLYDIAN)

50 51 52

53 54 55 56

2. END SOLO 58

57 *fp* *f* 59 *fp* *f*

D.S. AL CODA

62 *fp* *f* 63 64 65 *mf*

$\oplus$  CODA

6

66-71 72 *ff*

# Tequila

BARITONE SAX

UNISON PATTERNS

By CHUCK RIO

Arranged by MICHAEL SWEENEY

(A) LATIN ROCK

*mf*

(B) (G MIXOLYDIAN)

LATIN ROCK

7

*mf*

(9)

10 11 12

13 14 15 16

(17)

17 19 20

21 22 23 24

(25)

*ff* *f* *ff* *f*

29 *fp* *f* 30 31 32

33 34 35 36

37 38 39 40

41 44 45 *mf*

46 47 48

49 SOLO OR OPT. SOLI (G MIXOLYDIAN) 50 51 52

53 54 55 56

57 END SOLO (SB) 58 59 60 61 *fp* *f* *fp* *f*

62 63 64 65 *fp* *f* *mf* D.S. AL CODA

CODA

66-71 72 *ff*

33

TO CODA

41 SOLO OR OPT. SOLI (C MIXOLYDIAN)

END SOLO

49

58

D.S. AL CODA

CODA

# Tequila

414

TRUMPET 2

UNISON PATTERNS

By **CHUCK RIO**  
Arranged by **MICHAEL SWEENEY**

(A) LATIN ROCK

(B) (C MIXOLYDIAN)

LATIN ROCK

(9)

(17)

(25)

33

TO CODA

41 SOLO OR OPT. SOLI (C MIXOLYDIAN)

END SOLO

49

4

58

D.S. AL CODA

CODA

6

# Tequila

# 414

TRUMPET 3

UNISON PATTERNS

By CHUCK RIO  
Arranged by MICHAEL SWEENEY

**A** LATIN ROCK

**B** (C MIXOLYDIAN)

LATIN ROCK

8

**9**

7

**17**

**25**

TRUMPET 3

33

To CODA

4 41 SOLO OR OPT. SOLI (C MIKOLYDIAN)

END SOLO

2 49

4

1. 2.

50

D.S. AL CODA

CODA

6

# Tequila

TROMBONE 1

UNISON PATTERNS

By CHUCK RIO

Arranged by MICHAEL SWEENEY

**(A)** LATIN ROCK

**(B)** (Bb MIXOLYDIAN)

LATIN ROCK

7

**(9)**

**(17)**

**(25)**

29 *fp* *f* 31 32

(33)

37 38 39 40

To CODA

(41)

41-44

45 *mf*

46 47 48

(49) SOLO OR OPT. SOLI (Bb MIXOLYDIAN)

50 51 52

53 54 55 56

(2.) END SOLO (58)

57 *fp* *f* 59 *fp* *f*

(D.S. AL CODA)

62 *fp* *f* 63 64 65 *mf*

66-71

72 *ff*

CODA

# Requiem

414

TROMBONE 2

UNISON PATTERNS

By CHUCK RIO  
Arranged by MICHAEL SWEENEY

(A) LATIN ROCK

(B) (Bb MIXOLYDIAN)

LATIN ROCK

7

# Requiem

414

TROMBONE 2

UNISON PATTERNS

By CHUCK RIO  
Arranged by MICHAEL SWEENEY

(A) LATIN ROCK

(B) (Bb MIXOLYDIAN)

LATIN ROCK

7

29 *ff* *f* 31 32

33 34 35 36

37 38 39 40

41 41-44 *mf*

46 47 48 49

50 51 52

**SOLO OR OPT. SOLI**  
**(Bb MIXOLYDIAN)**

53 54 55 56

57 **END SOLO** **SB** *ff* *f* *ff* *f*

62 63 64 65 **D.S. AL CODA** *mf*

**CODA** 6 66-71 *ff*

# Tequila

TROMBONE 3

By CHUCK RIO

Arranged by MICHAEL SWEENEY

UNISON PATTERNS

(A) LATIN ROCK

(B) (Bb MIXOLYDIAN)

LATIN ROCK

7

(9) (8)

(17)

(25)

29 *ff* 30 *f* 31 32

33

34 35 36

TO CODA

37 38 39 40

41

4

41-44 45 *mf*

46 47 48

SOLO OR OPT. SOLI  
(Bb MIXOLYDIAN)

49

50 51 52

53 54 55 56

END SOLO

58

57 58 59 60

D.S. AL CODA

61 62 63 64 65

CODA

6

66-71 72 *ff*

# Tequila

PIANO

UNISON PATTERNS

By CHUCK RIO  
Arranged by MICHAEL SWEENEY

**A** LATIN ROCK

*mf*

**B** (Bb MIXOLYDIAN)

LATIN ROCK

*mf*

Bb Fmi? Bb Fmi? Bb Fmi? Bb Fmi?

1 2 3 4

Bb Fmi? Bb Fmi? Bb Fmi? Bb Fmi?

5 6 7 8

9  $Bb$   $Fmi^7$   $Bb$   $Fmi^7$   $Bb$   $Fmi^7$   $Bb$   $Fmi^7$

$Bb$   $Fmi^7$   $Bb$   $Fmi^7$   $Bb$   $Fmi^7$   $Bb$   $Fmi^7$

17  $Bb$   $Fmi^7$   $Bb$   $Fmi^7$   $Bb$   $Fmi^7$   $Bb$   $Fmi^7$

$Bb$   $Fmi^7$   $Bb$   $Fmi^7$   $Bb$   $Fmi^7$   $Bb$   $Fmi^7$   $Bb$

25  $Eb^9$   $Bb^7$   $Eb^9$   $Bb^7$

$Eb^9$   $Bb^7$

33  $Bb$   $Fmi^7$   $Bb$   $Fmi^7$   $Bb$   $Fmi^7$   $Bb$   $Fmi^7$

$Bb$   $Fmi^7$   $Bb$   $Fmi^7$   $Bb$   $Fmi^7$   $Bb$   $Fmi^7$  TO CODA

41  $Bb$   $Fmi^7$   $Bb$   $Fmi^7$   $Bb$   $Fmi^7$   $Bb$   $Fmi^7$

*mf*

$Bb$   $Fmi^7$   $Bb$   $Fmi^7$   $Bb$   $Fmi^7$   $Bb$   $Fmi^7$

49  $Bb$   $Fmi^7$   $Bb$   $Fmi^7$   $Bb$   $Fmi^7$   $Bb$   $Fmi^7$

$Bb$   $Fmi^7$   $Bb$   $Fmi^7$   $Bb$   $Fmi^7$  1.  $Bb$   $Fmi^7$  2.  $Bb$   $Fmi^7$   $Bb$

58 Eb<sup>9</sup> Bb<sup>7</sup> Eb<sup>9</sup> Bb<sup>7</sup>

f

59 60 61

62 63 64 65

D.S. AL CODA

♩ CODA Bb Fmi<sup>7</sup> Bb Fmi<sup>7</sup> Bb Fmi<sup>7</sup> Bb Fmi<sup>7</sup>

mf mp

66 67 68 69

Bb Fmi<sup>7</sup> Bb Fmi<sup>7</sup> Bb Fmi<sup>7</sup> Bb

p ff

70 71 72

# Tequila

BASS

UNISON PATTERNS

By CHUCK RIO  
Arranged by MICHAEL SWEENEY

(A) LATIN ROCK

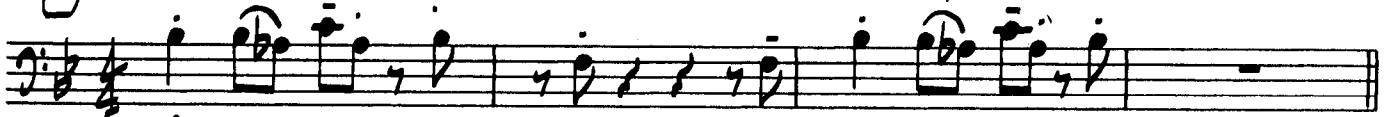

(B) (Bb MIXOLYDIAN)

LATIN ROCK

4

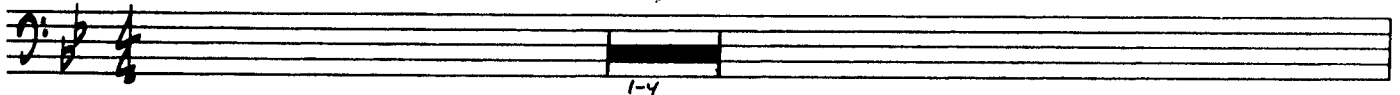

Bb Fmi? Bb Fmi? Bb Fmi? Bb Fmi?

Bb Fmi? Bb Fmi? Bb Fmi? Bb Fmi?

Bb Fmi? Bb Fmi? Bb Fmi? Bb Fmi?

Bb Fmi? Bb Fmi? Bb Fmi? Bb Fmi?

Bb Fmi? Bb Fmi? Bb Fmi? Bb Fmi? Bb

Eb9 Bb? Eb9 Bb?

# Tequila

## UNISON PATTERNS

By CHUCK RIO

Arranged by MICHAEL SWEENEY

(A) LATIN ROCK

(B) (Bb MIXOLYDIAN)

LATIN ROCK

# Tequila

## DRUMS

By CHUCK RIO  
Arranged by MICHAEL SWEENEY

### UNISON PATTERNS

#### (A) LATIN ROCK

CYM. DOME  
mf  
TOM  
2

(B) RIDE CYM.  
2

#### LATIN ROCK

4  
1-4

#### CYM. DOME

mf  
TOM  
SIMILE  
2  
5 6 7 8

(9) 2  
10 11 12

2 2  
13 14 15 16

(17) 2  
18 19 20

2  
21 22 23 24

FILL

(25) RIDE CYM.  
f  
2  
26 27 28

DRUMS

29 30 31 32

33 Cym. DOME 34 35 36

37 38 39 40 41 42 43 44

41 mf 42 43 44

45 46 47 48

49 50 51 52

53 54 55 56 57 58

58 RIDE Cym. > f 59 60 61

62 63 64 65

66 CODA mf 67 68 69 mp

70 p 71 72 ff

D.S. AL CODA

# Tequila

AUX. PERCUSSION

UNISON PATTERNS

By CHUCK RIO

Arranged by MICHAEL SWEENEY

(A) LATIN ROCK  
SHAKER

BONGOS OR CONGAS

(B)

LATIN ROCK

3

SHAKER

mf

(C) mf BONGOS OR CONGAS

6

29 30 31 32

OPT. FILL

33

33 34 35 36

TO CODA

37 38 39 40

41

mf 41 42 43 44

45 46 47 48

49

49 50 51 52

53 54 55 56 57

58

f 58 59 60 61

D.S. AL CODA

6

62 63 64 65

OPT. FILL

66

mf 66 67 68 69

70 71 72